Moliendo Cafe

Venezuela
arrgt: Pierre Bluteau Pour Passerelles

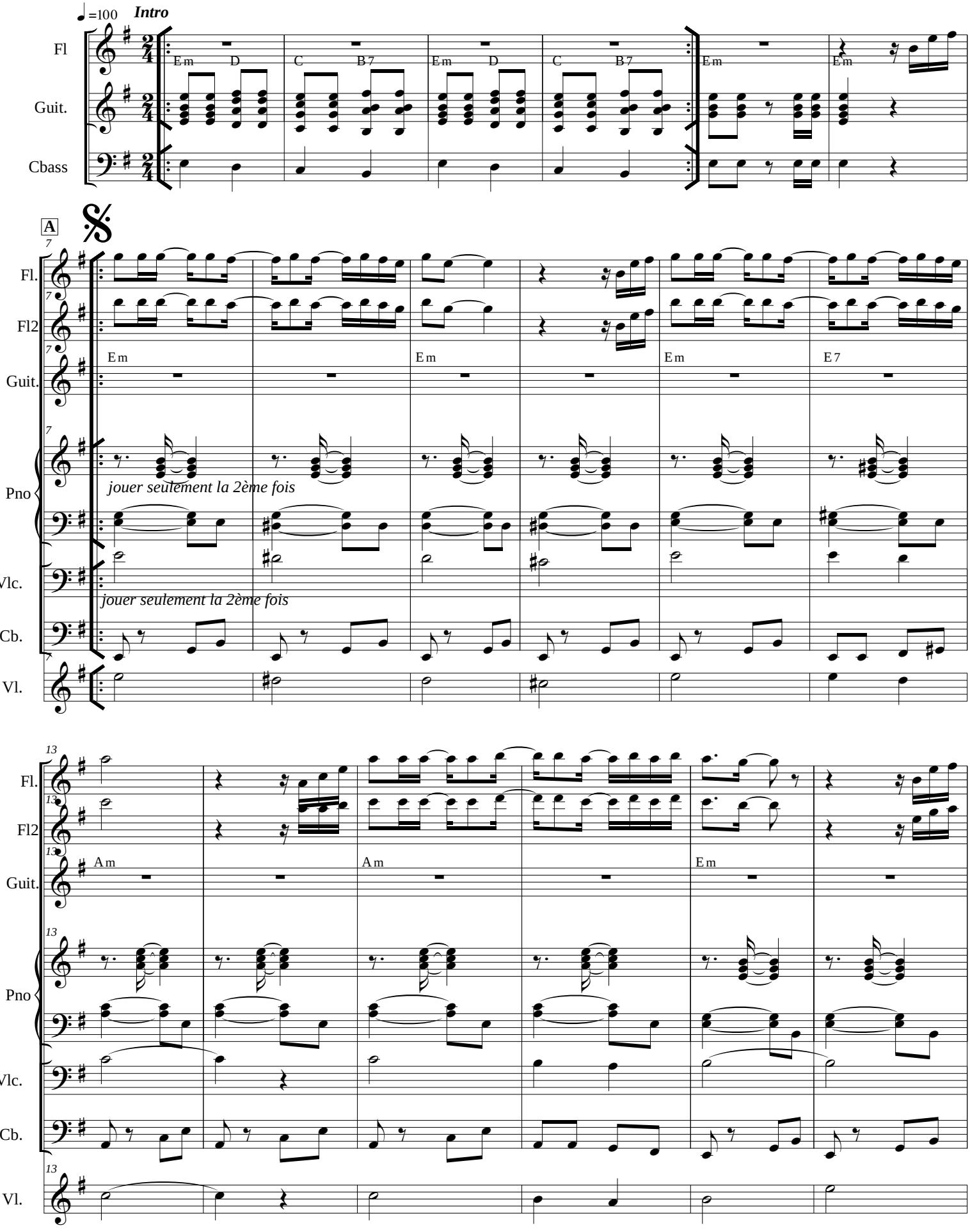

Moliendo Cafe

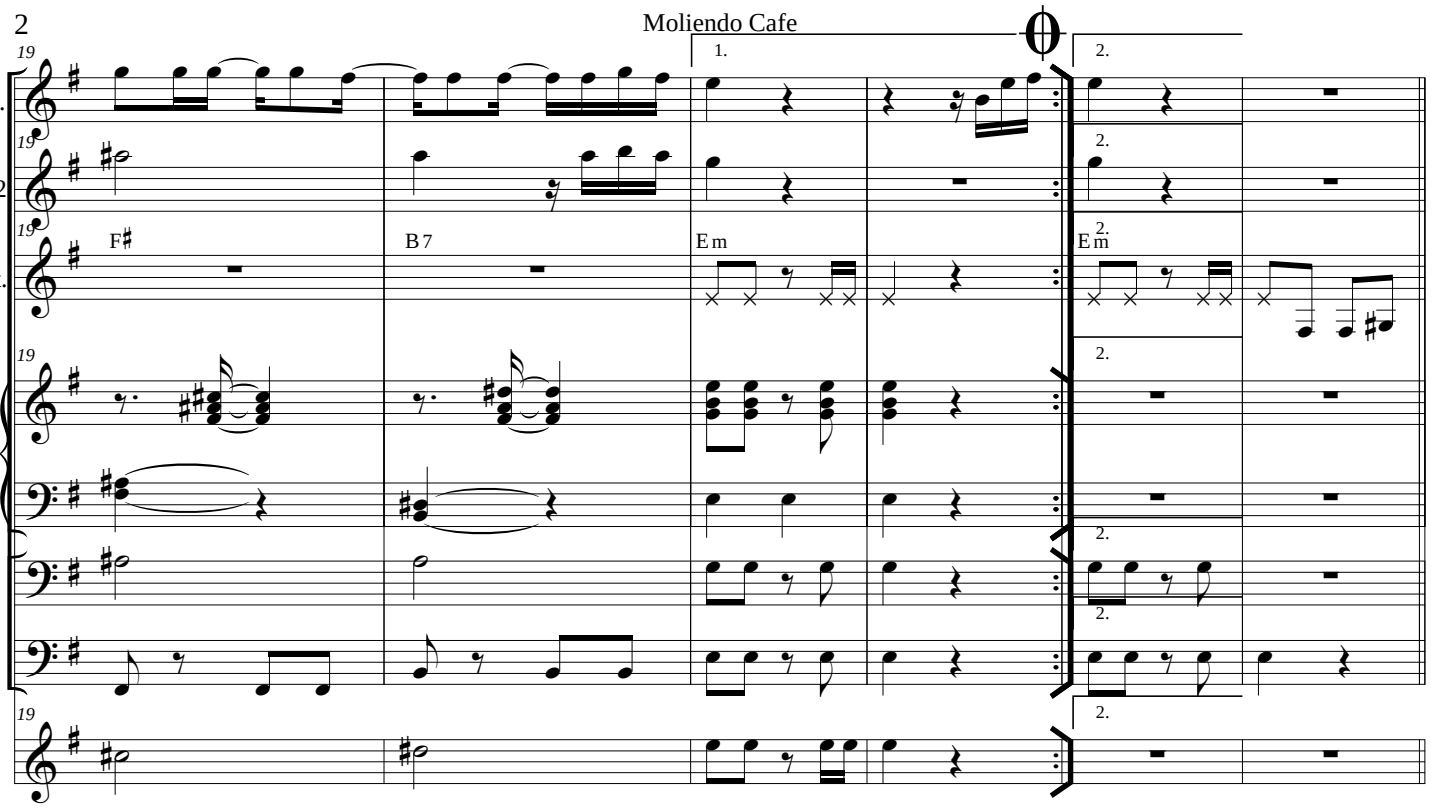

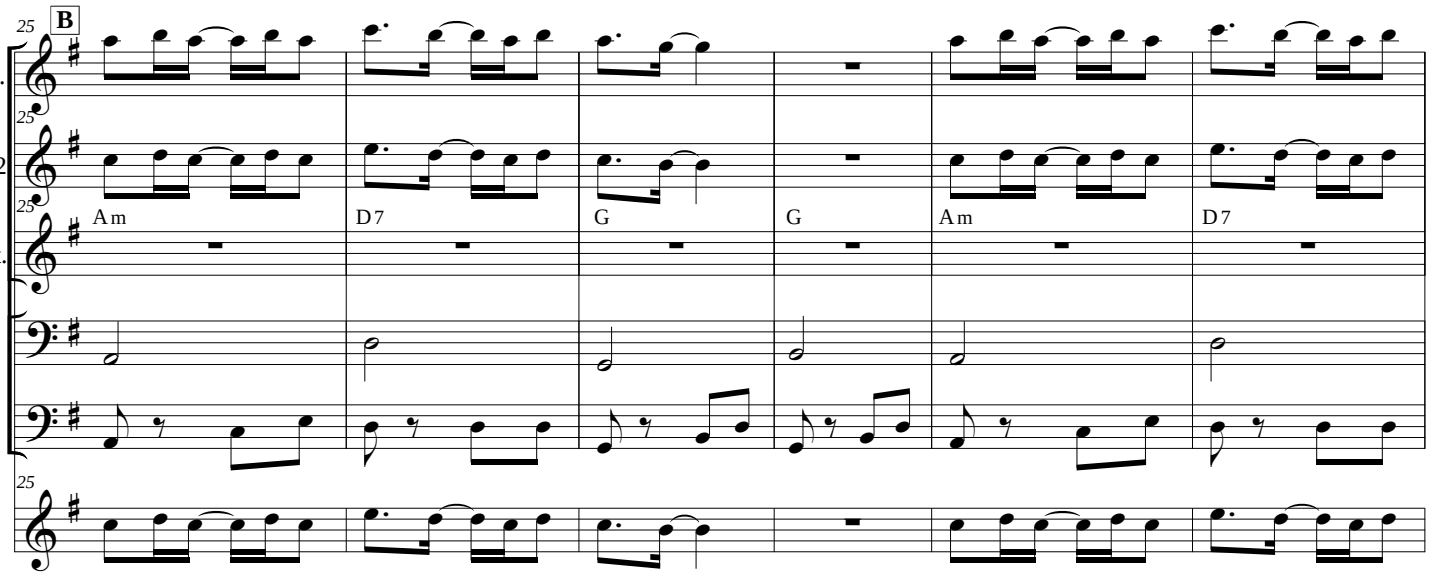

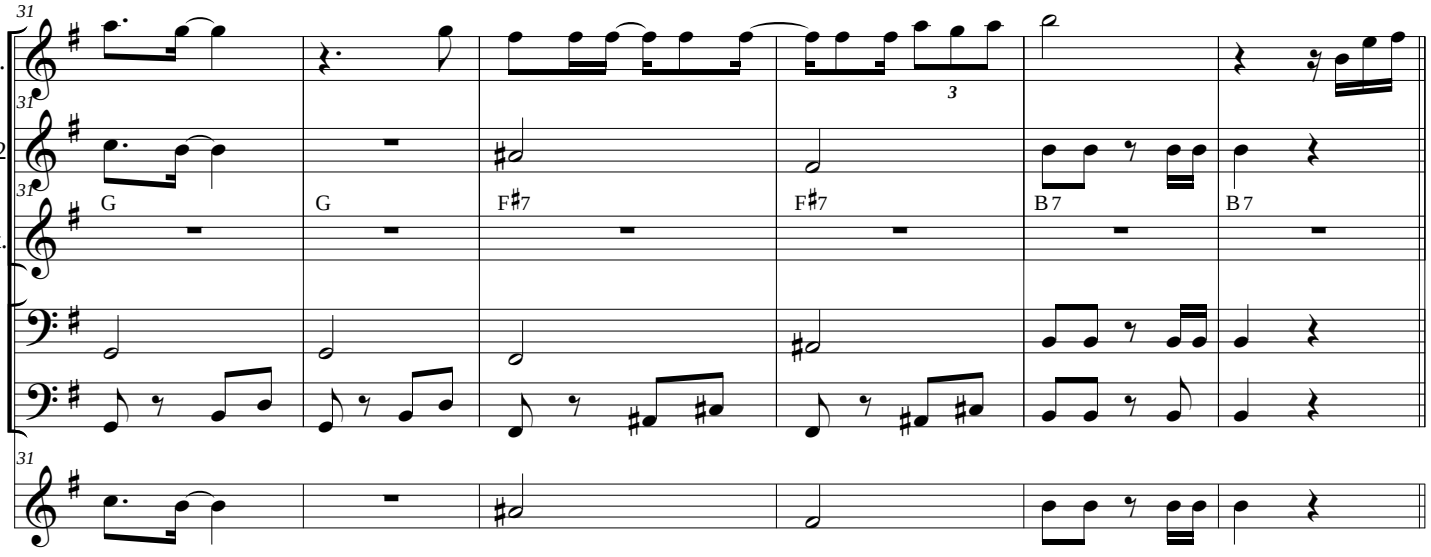

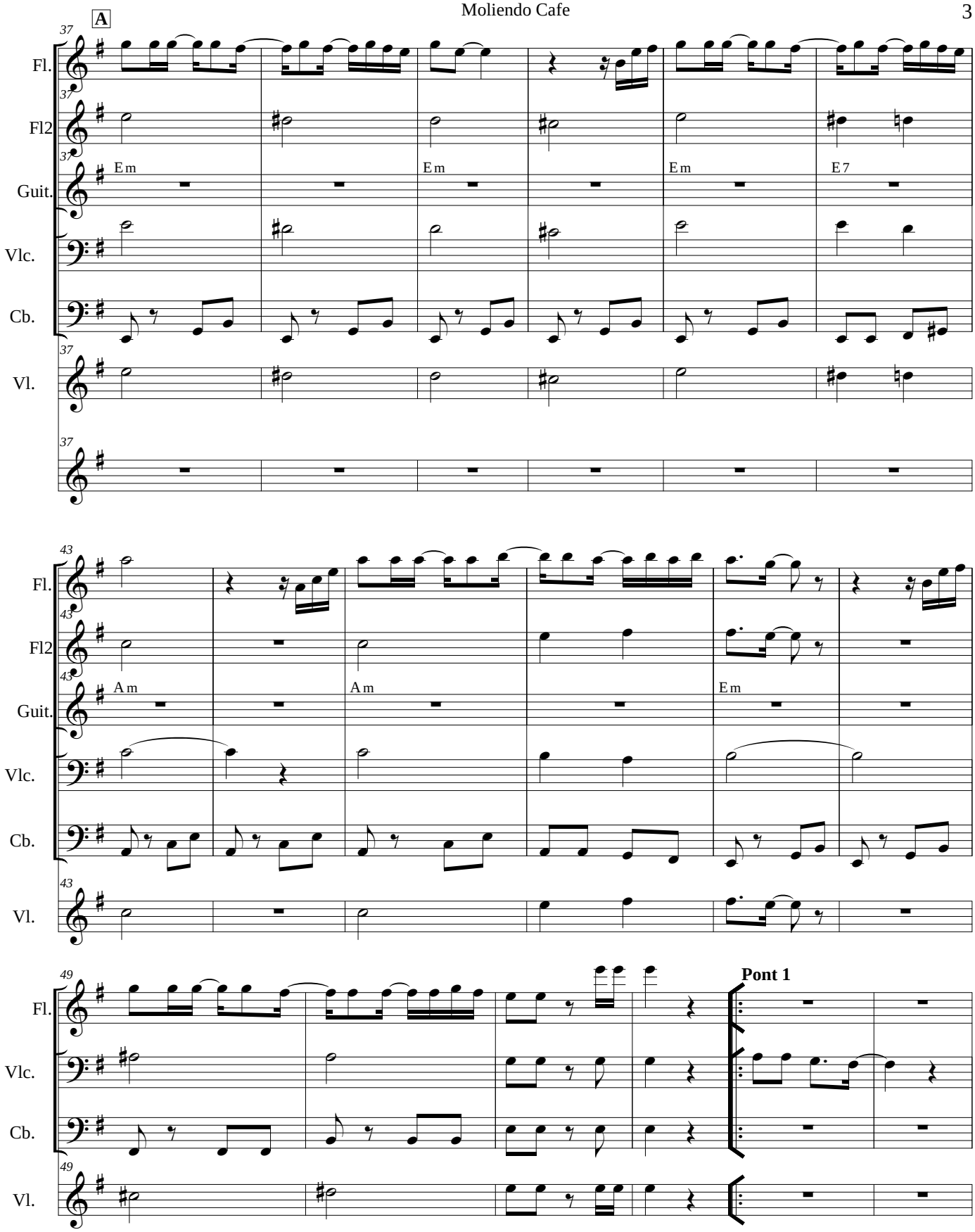
A
37
Fl.
Fl2
Guit.
Vlc.
Cb.
Vl.
Em
Em
Em
E7
43
Am
Am
Em
49
Pont 1

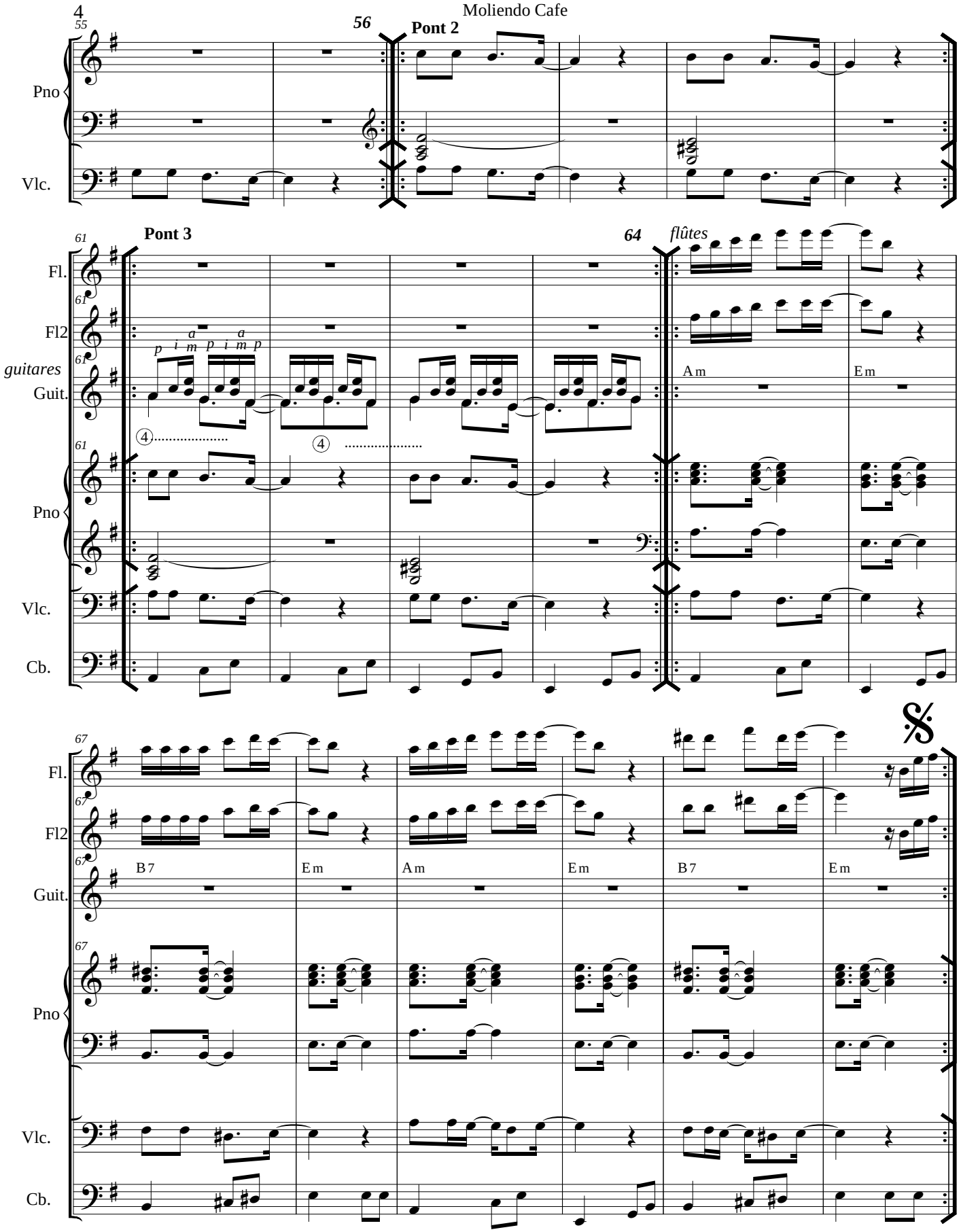
55
56
Pont 2
Pno
Vlc.
61
Pont 3
64
flûtes
Fl.
Fl2
guitares
Guit.
Am
Em
Pno
Vlc.
Cb.
67
B7
Em
Am
Em
B7
Em
Fl.
Fl2
Guit.
Pno
Vlc.
Cb.

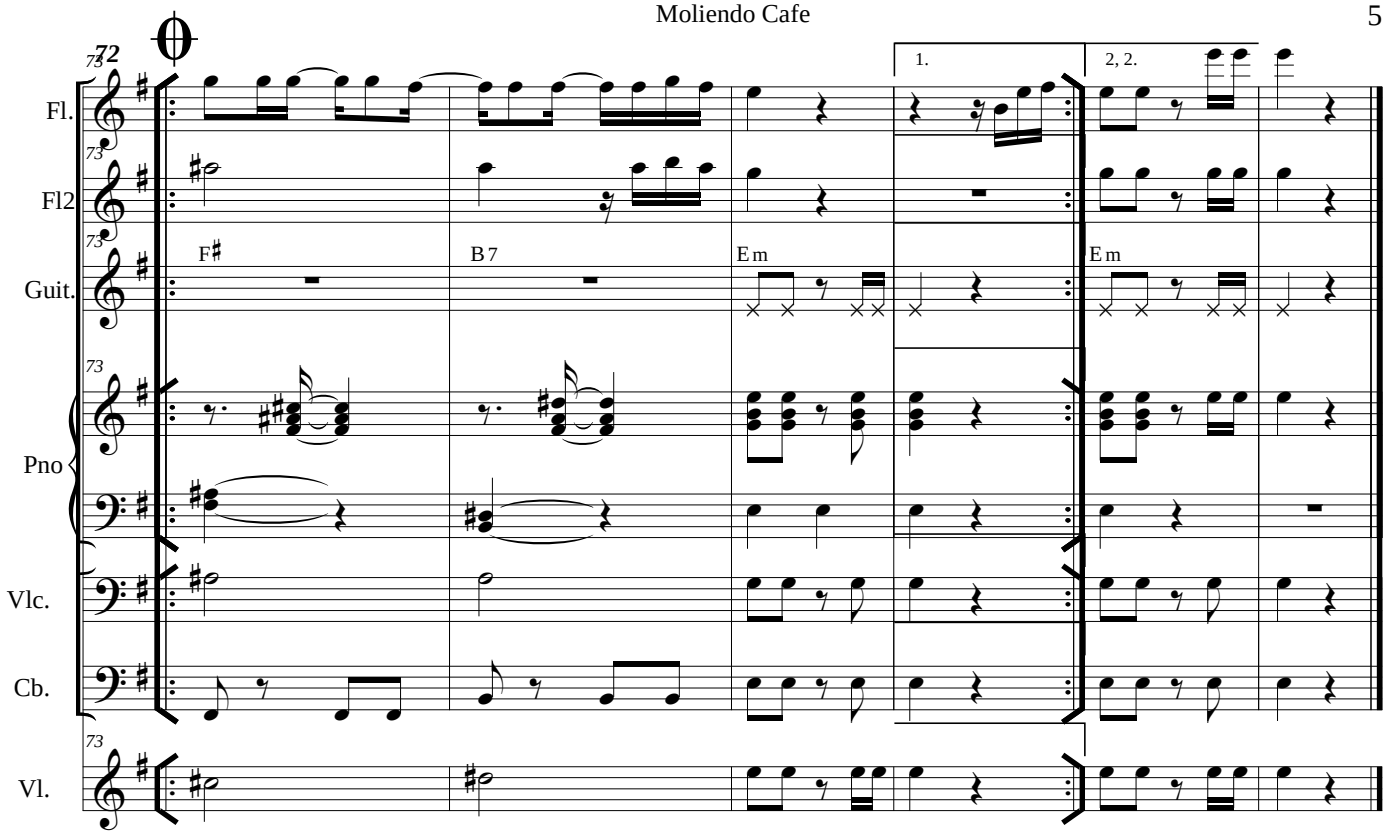
72
Fl.
Fl2
Guit.
Pno
Vlc.
Cb.
Vl.
F♯
B7
Em
Em
1.
2, 2.